

List of abutters within 1,500' of the project's property

Tax Map	Lot	Name	Address	Town	State	Zip
R-8	31.1	Barbara Huettner	375 Anson Road	Starks	ME	04911
R-8	30	Lucy & David Lavallee	Chemin Des Liserons 5 1170	Aubonne	Switzerland	
R-8	31-22A, 31-22B	Leigh Hoar	393 Anson Road	Starks	ME	04911
R-11	5	Adams Family	601 Preble Ave	Madison	ME	04911
R-11	4.4	Erin & Jared Norton	398 Anson Road	Starks	ME	04911
R-11	3	Chris McLaughlin	404 Anson Road	Starks	ME	04911
R-11	4	James & Danyel	332 Anson Road	Starks	ME	04911
R-11	4.2, 4.2A	Carson Vomorde	442 Anson Road	Starks	ME	04911
R-10	2	Barbara & Janet Clancy	201 Barton Road	Stow	MA	01775
R-10	2.1, 2A	Dawn Tutt	34 Spring St. Apt 1	Saco	ME	04072
R-10	10	Cody Clement	771 Sandy River Road	Starks	ME	04911
R-10	3.1	Brandi Abbott	507 Anson Road	Starks	ME	04911
R-10	3	Jerry & Jane Brackett	487 Anson Road	Starks	ME	04911
R-10	4	Lorraine Hayden	PO Box 151	Madison	ME	04950
R-10	5	Sammy & Angelina Davis	545 Anson Road	Starks	ME	04911
R-10	1	Forever Green MP Homes	20675 SW 162nd Ave.	Miami	FL	33187

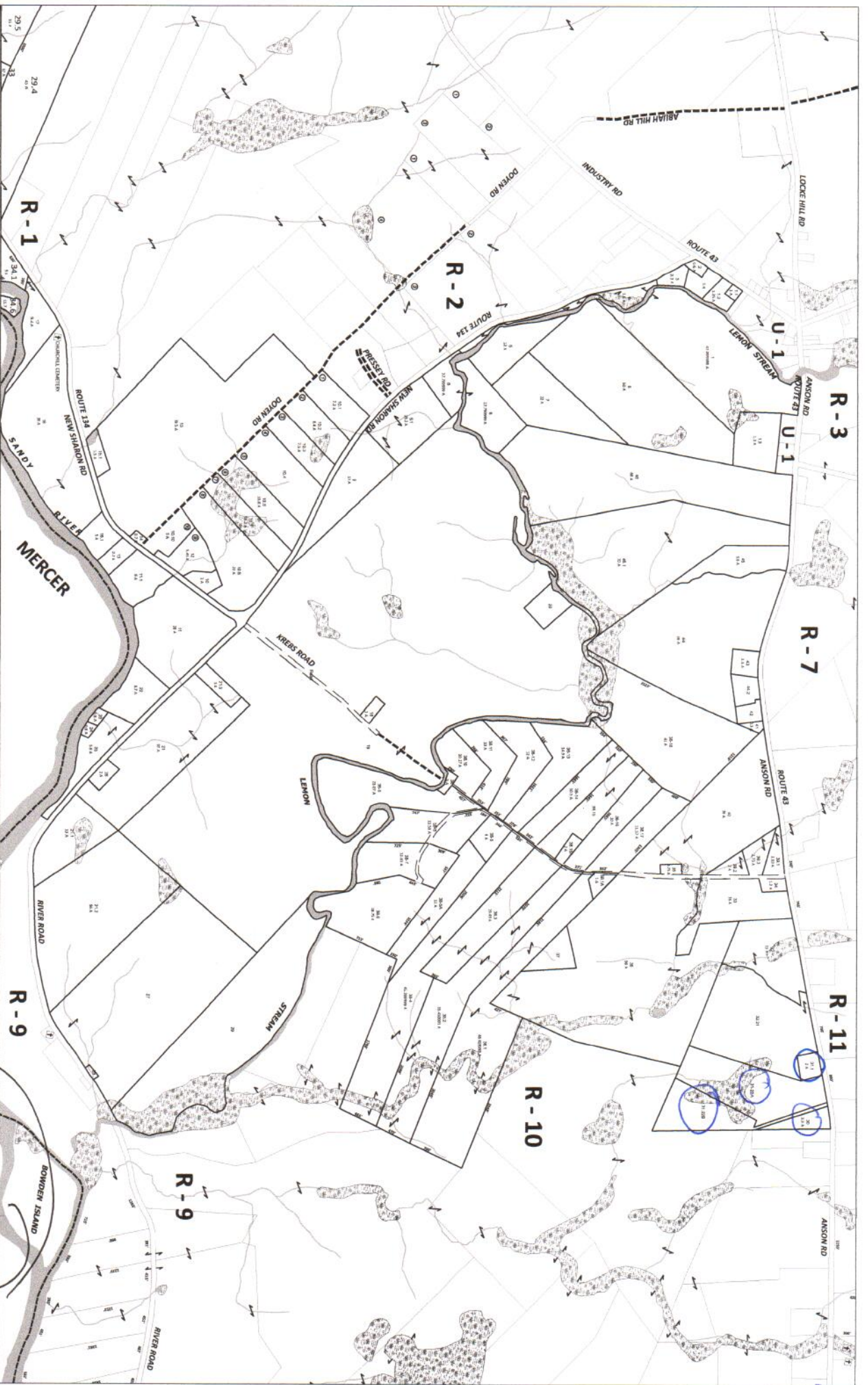

ORIGINAL MAPS PREPARED BY PHOTOGRAMMETRIC METHODS BY
 JOHN E. O'DONNELL & ASSOCIATES, AUBURN, MAINE 1977
 DIGITAL TAX MAPS AND GIS DATA PREPARED BY
 SEBARD TECHNIKS, INC. SOUTH PORTLAND, LEWISTON MAINE 2014



PROPERTY MAP
TOWN OF STARKS, MAINE
 APRIL 1, 2012

UPDATED
 JAN 1983, JAN 1984, JAN 1988, JAN 1998, JAN 2008
 SEBARD TECHNIKS 2014 (DATE AND CONVERSION)

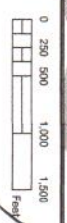

R-8

31.1, 36, 31-22A, 31-22B

11 - 5, 4, 4, 3, 4, 4, 2, 4, 2, 1, 4, 2, 1, 4, 2, 1, 4, 2, 1,

ORIGINAL MAPS PREPARED BY PHOTOGRAMMETRIC METHODS BY JOHN E. O'DONNELL & ASSOCIATES, ALBANY, MAINE 1977
DIGITAL TAX MAPS AND GIS DATA PREPARED BY SEBAGO TECHNICS, INC. SOUTH PORTLAND, MAINE 2014



TOWN OF STARKS, MAINE

PROPERTY MAP
APRIL 1, 2012

UPDATED
JAN 1981, 2014, 4/01, 4/05, 4/08
SEBAGO TECHNICS, 2012 UPGRADE AND COMPLETION

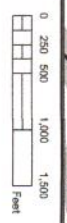

R-11

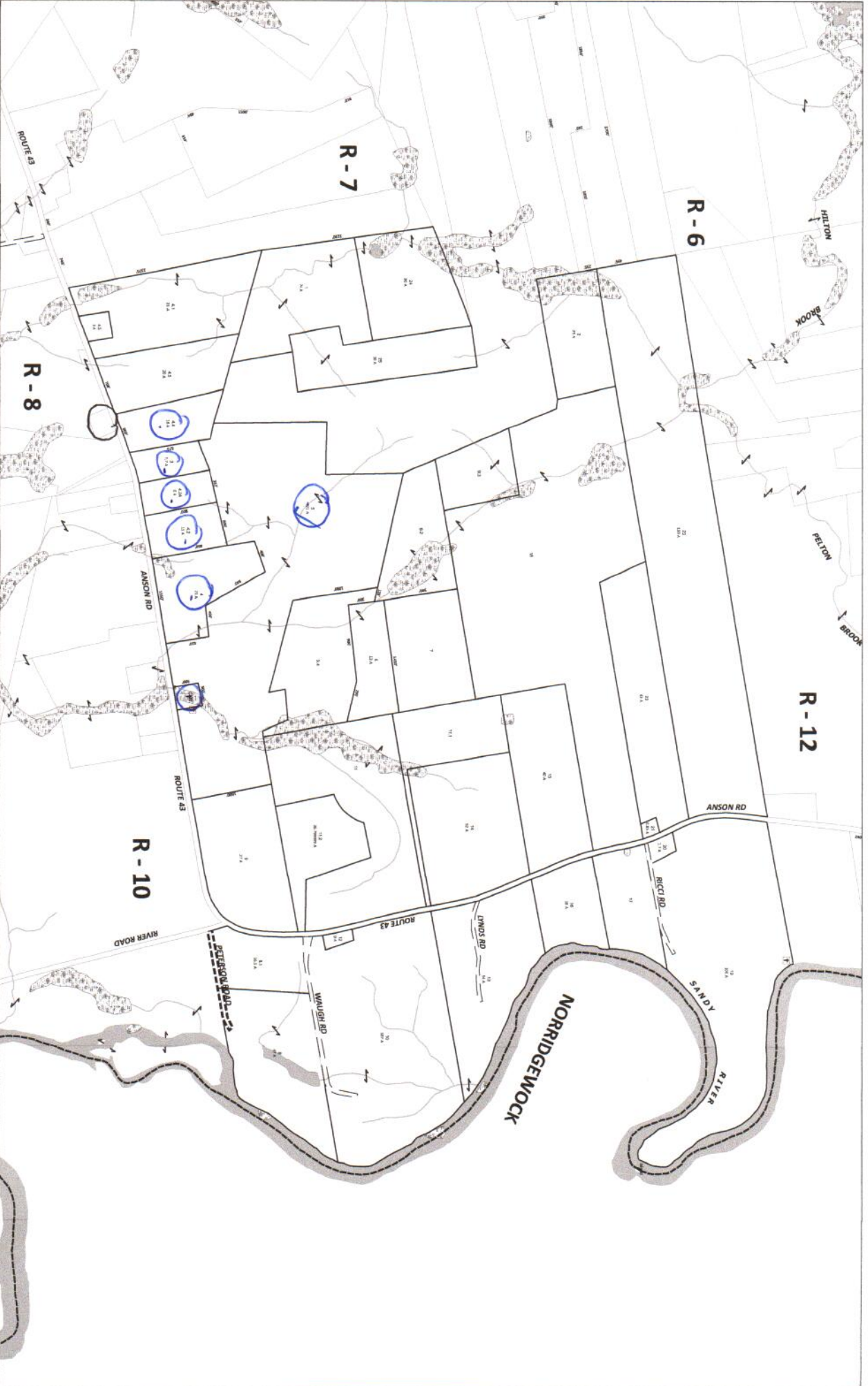

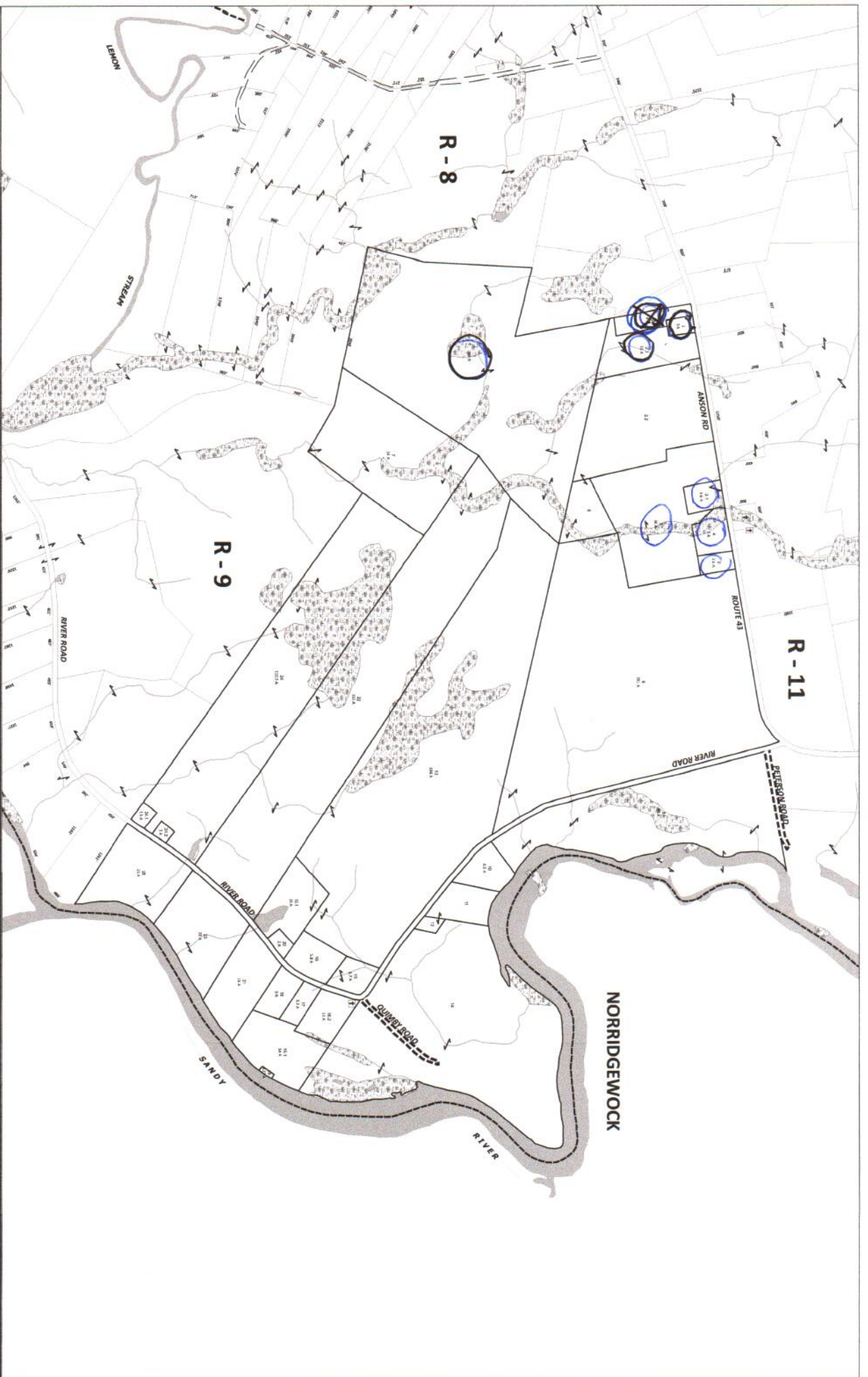

ORIGINAL MAPS PREPARED BY PHOTOGRAMMETRIC METHODS BY JOHN E. O'DONNELL & ASSOCIATES, AUBURN, MAINE 1977
 DIGITAL TAX MAPS AND GIS DATA PREPARED BY SEBARD TECHNIQS, INC. SOUTH PORTLAND, MAINE 2014



TOWN OF STARKS, MAINE

PROPERTY MAP
 APRIL 1, 2012

UPDATED
 F.M. ORFETTI
 SEBARD TECHNIQS
 JAN 18/05, 7/26/04, 4/28/03, 4/28/02
 2012 UPDATE AND CONVERSION



R-10

2, 2.1, 2A, ~~1, 3, 1, 3, 4, 5~~